

LEVEL 2
BUILDING "P"

LAS TERRAZAS
PUNTA MITA

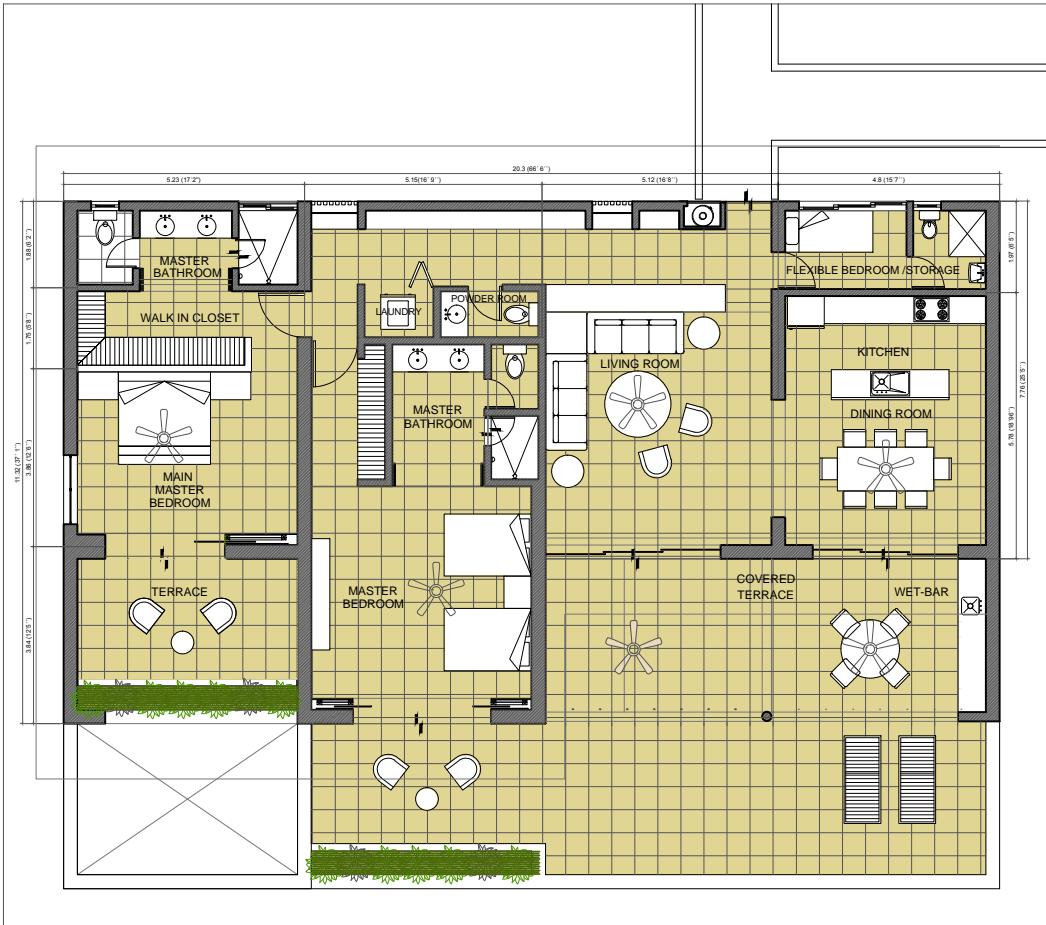

P-31



| | | |
|--------------|---------|----------|
| INDOOR AREA | 176.6M2 | 1,894ft2 |
| OUTDOOR AREA | 107.8M2 | 1,160ft2 |
| TOTAL AREA | 284.6M2 | 3054ft2 |

